

1. Write down the following URL (<http://192.168.15.1>) in the Web browser to access the WiFi Management Interface by applying “Motorola” in Password.

2. Click on Wi-Fi radio button option and enable it.

3. Make sure that “Enable Wi-Fi Service” should be checked.

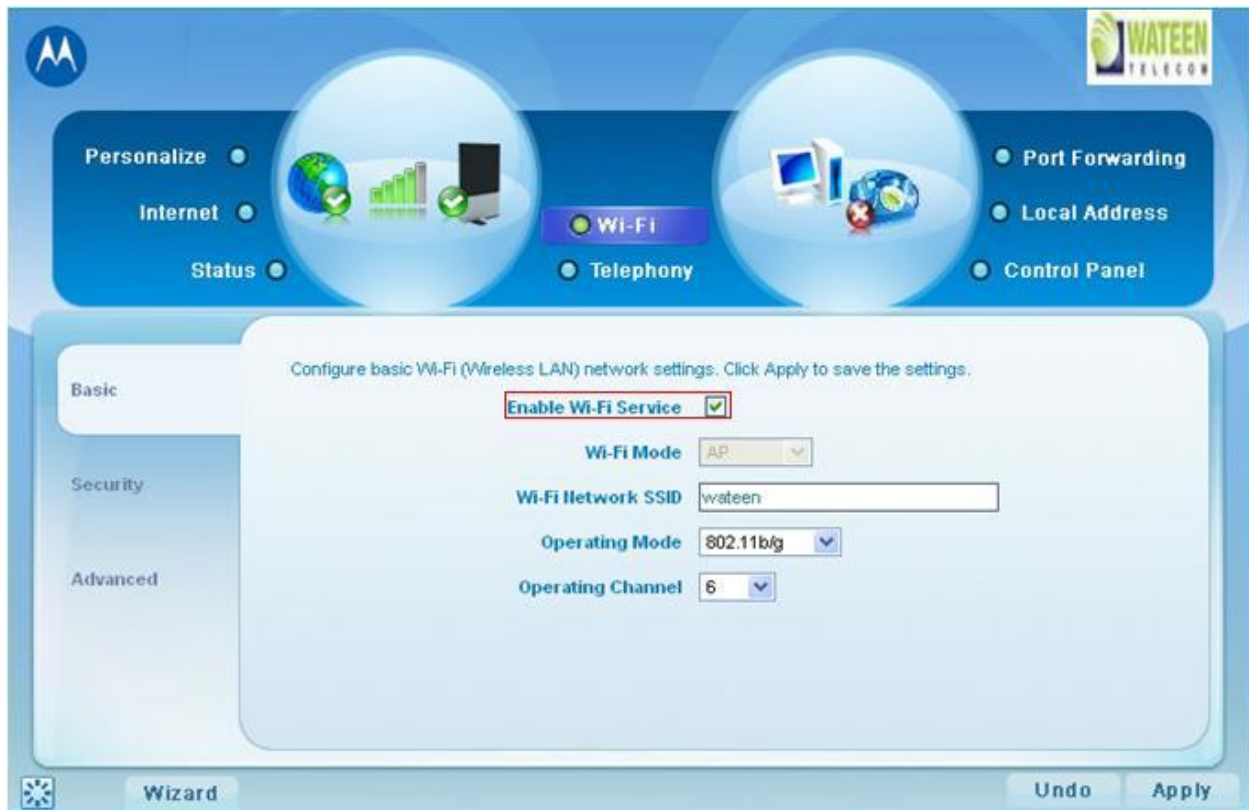

4. Fill the Wi-Fi Network SSID field while writing “wateen”.

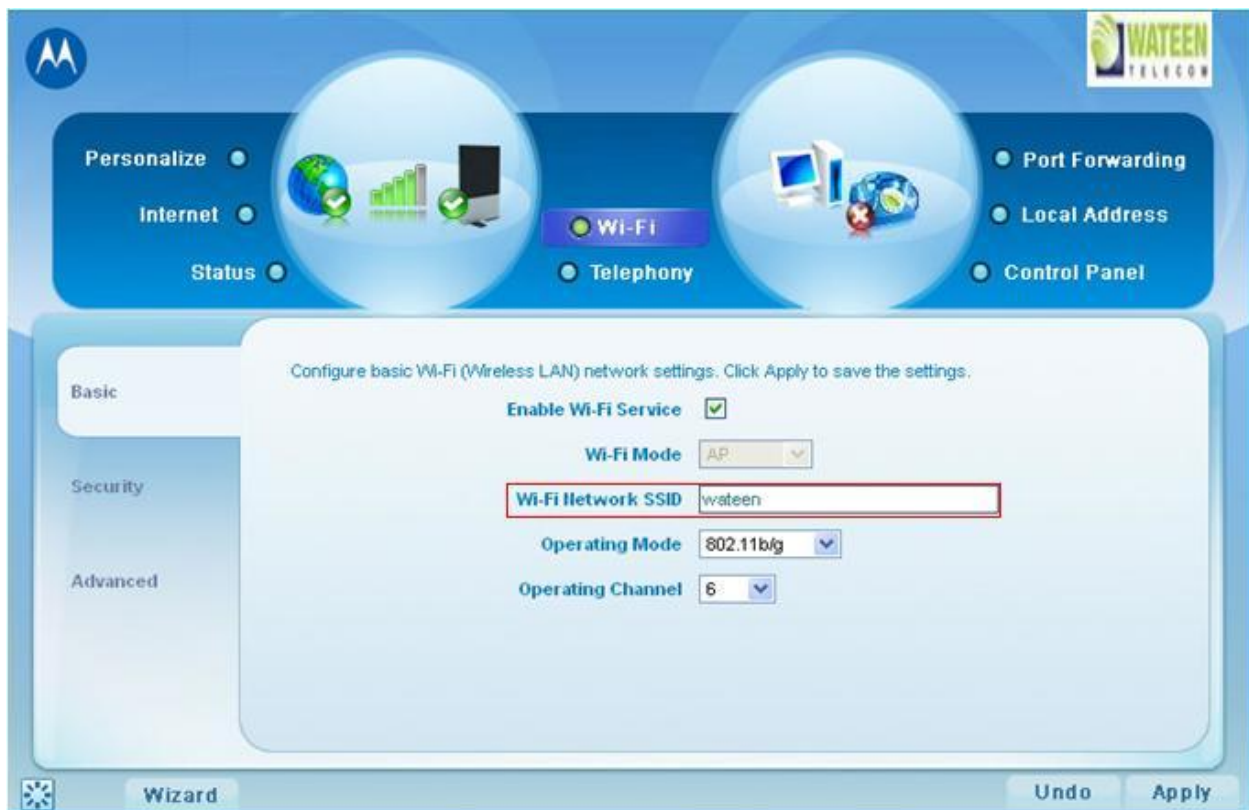

5. Make Sure Operating Mode should be 802.11b/g.

- Enable Wi-Fi Service:
- Wi-Fi Mode: AP
- Wi-Fi Network SSID: wateen
- Operating Mode: 802.11b/g
- Operating Channel: 6

At the bottom of the page, there are buttons for 'Wizard', 'Undo', and 'Apply'. The WATEEN TELECOM logo is visible in the top right corner.

In order to generate security key kindly note down the following steps after following above:

6. Go to security Tab option.

7. Make sure that Security Protocol is WEP.

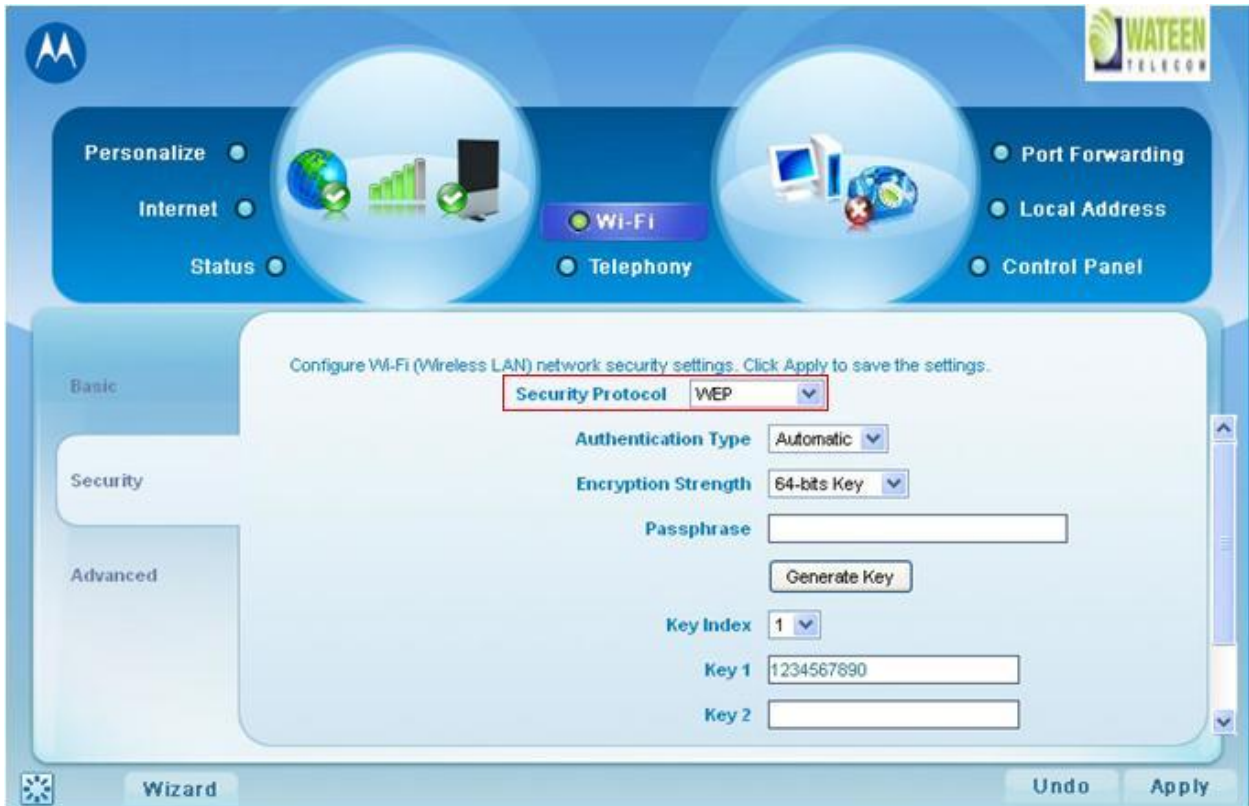

8. Select Key 1 from dropped down menu.

- Security Protocol: WEP (dropdown menu)
- Authentication Type: Automatic (dropdown menu)
- Encryption Strength: 64-bits Key (dropdown menu)
- Passphrase: [text input field]
- Generate Key: [button]
- Key Index: 1 (dropdown menu, highlighted with a red box)
- Key 1: 1234567890 (text input field)
- Key 2: [text input field]

At the bottom of the wizard, there are buttons for "Wizard", "Undo", and "Apply".

9. Enter the ten digit key in  
Decimal/Hexadecimal.

- Security Protocol: WEP
- Authentication Type: Automatic
- Encryption Strength: 64-bits Key
- Passphrase: (empty)
- Generate Key: (button)
- Key Index: 1
- Key 1: 1234567890 (highlighted with a red box)
- Key 2: (empty)

At the bottom of the wizard, there are buttons for 'Wizard', 'Undo', and 'Apply'.

10. Click on Apply and Restart device once.

- Security Protocol: WEP
- Authentication Type: Automatic
- Encryption Strength: 64-bits Key
- Passphrase: (empty text box)
- Generate Key: (button)
- Key Index: 1
- Key 1: 1234567890
- Key 2: (empty text box)

At the bottom of the wizard, there are buttons for 'Wizard', 'Undo', and 'Apply'. The 'Apply' button is highlighted with a red rectangular box.